

PRINT MACHINE INC.

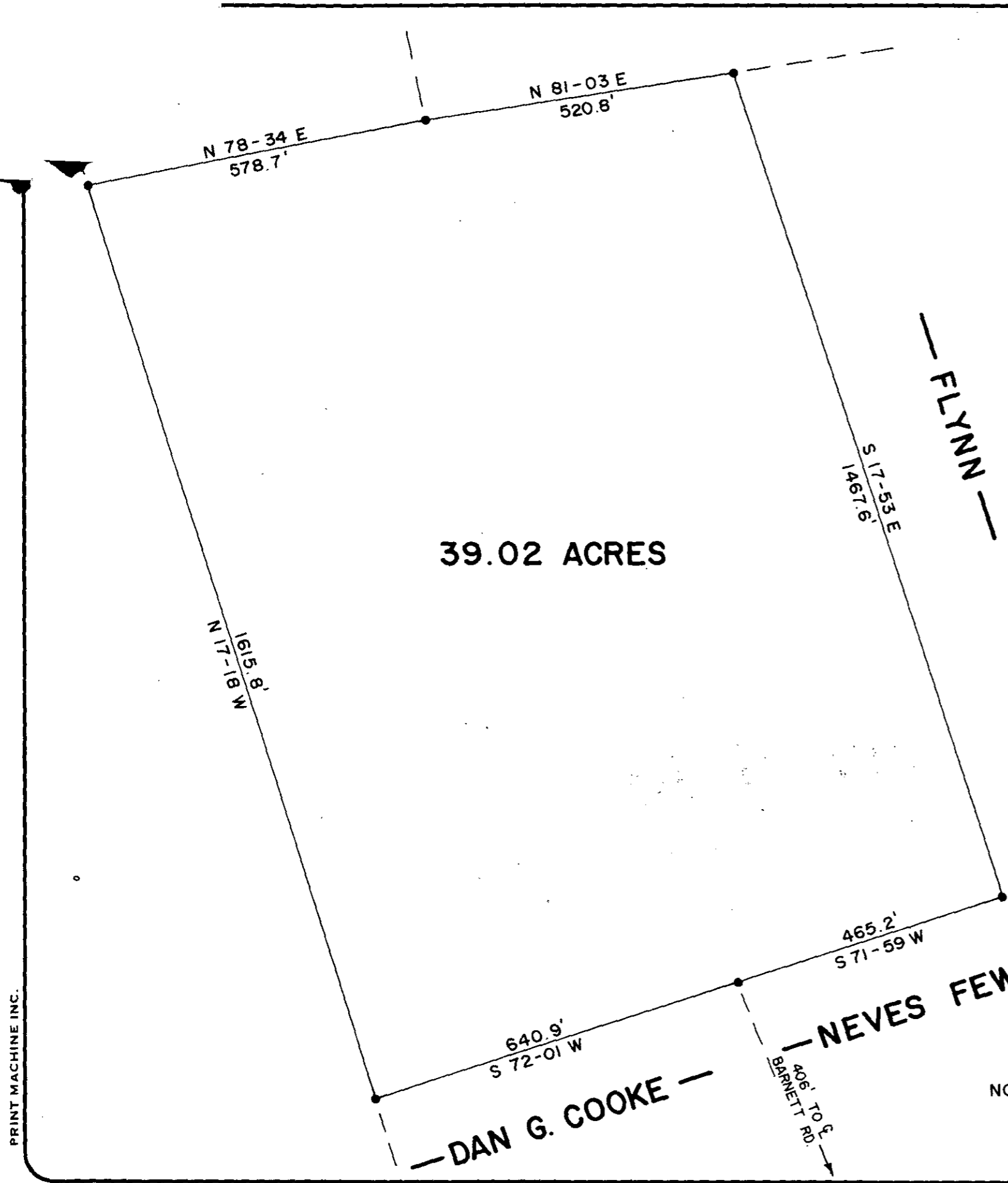

39.02 ACRES

FILED
 GREENVILLE CO. S. C.
 SEP 28 10 31 AM '81
 DONNIE S. TANKERSLEY
 R.M.C.

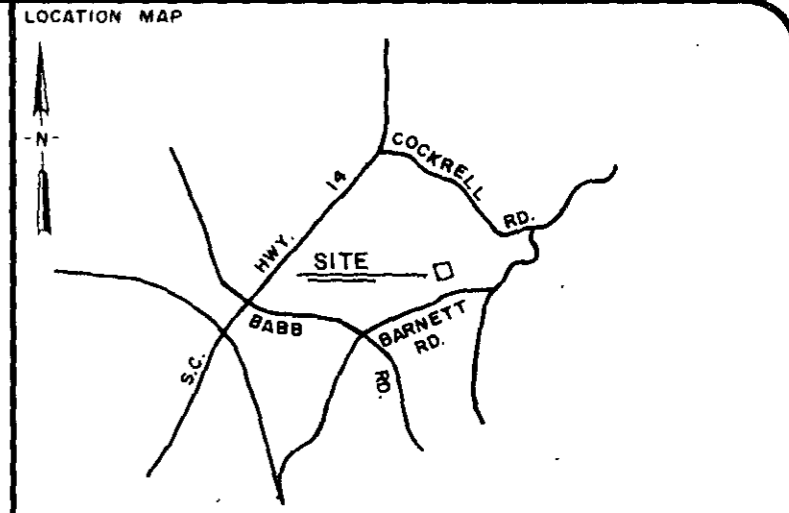
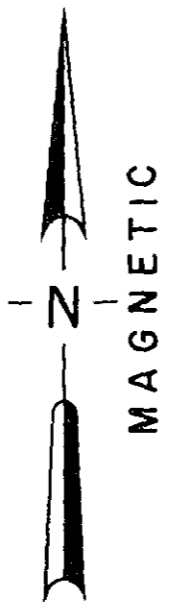

LEGEND

○	I.P. SET	○	STONE
●	I.P. FOUND	●	R.R. SPIKE

I hereby certify that the ratio of precision of the field survey is 1/5000 as shown hereon and the area was determined by the coordinate method of area calculation.
 I hereby certify that the measurements as shown on this plat are correct and that there are no encroachments or projections other than shown.

NOTE: THIS SURVEY REPRESENTS A RETRACEMENT OF DEEDS 1070-542, 1049-312, 808-646, 617-20, 1002-186, BUT DOES NOT DEFINE OWNERSHIP OF THE PARCEL SHOWN.



SIGNATURE: *Thomas D. Lindsey* DATE: 9-16-81

THIS PLAT IS NOT A SUBDIVISION AS DEFINED BY THE GREENVILLE COUNTY SUBDIVISION REGULATIONS.
 2/28/81 *F. J. Fisher*
 Chairman, Secretary, or Director of Planning.
 Greenville County Planning Commission

SURVEYED FOR
NEVES FEW

8-0-96 7925

NOTE: THIS PLAT SUBJECT TO ALL EASEMENTS AND RIGHTS-OF-WAY OF RECORD OR EXISTING.

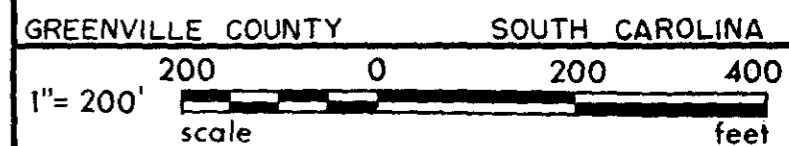

DRAWN	CHECK	DATE	JOB NO.
TDL	TDL	15 SEPT 81	1372

LINDSEY & ASSOCIATES
 HWY. 253 RT. 1, TAYLORS S.C. 29687
 LAND & HYDROGRAPHIC SURVEYORS

MICROFILMED